

A GUIDE FROM SALTBUSH HOSTEL

Questions before you stay

Simple, comfortable stays - just the essentials, done right.

Saltbush Hostel



BYRON BAY HOSTEL

The people behind Saltbush Hostel

Saltbush Hostel sits two streets back from Byron Bay beach, close enough to walk down in bare feet. We built it for backpackers who want a bed that's comfortable, a kitchen that works, and people around who are up for the same adventure. Every dorm bed gets its own curtain, light and power point, because privacy still matters when you're sharing a room with five strangers who become mates by breakfast.



01

Six single beds in one mixed room, each with its own curtain, reading light and power point.



What's in the room

Six single beds
One room, six single beds, each made up and ready for the next guest.

Privacy curtain
Every bed has its own curtain to pull across for proper, private sleep.

Reading light & power
A personal light and power point at every bed, no extension cords needed.

Shared kitchen access
Cook your own meals in the shared kitchen, open to every guest.



02

Your own space in a four-bed female dorm

Four beds, four mates, one room.



Four beds, your own space

Four single beds

A four-bed dorm reserved for women, each with a proper single bed and full-length mattress.

Curtain on every bed

Pull your curtain closed and switch on your own reading light, any time you like.

Power point at every bed

Charge your phone or camera right beside your pillow — no shared power boards to fight over.

Solo women welcome

Built for solo female travellers who want their own space inside a social room.



03

A private room, two streets from the beach

One double bed, your own door, and the shared kitchen whenever you want it.



Everything in your private double

One double bed
A private room built around a single double bed, just for the two of you.

Your own door
Shut the door on hostel noise. This room is private, not shared.

Shared kitchen
Use the communal kitchen any time, the same as every guest at Saltbush.

Live availability
Dates and rates change daily, so check what's open before you book.



More than a bed for the night

Two streets from the beach
Grab a towel and walk to the sand in minutes.

Your own corner
Every dorm bed has its own curtain, light and power point.

Shared kitchen
Cook up, share stories, save your cash for the next stop.

Dorms or private
Six-bed dorms, a four-bed female dorm or a private double - your call.



AROUND THE HOSTEL

See where you'll stay

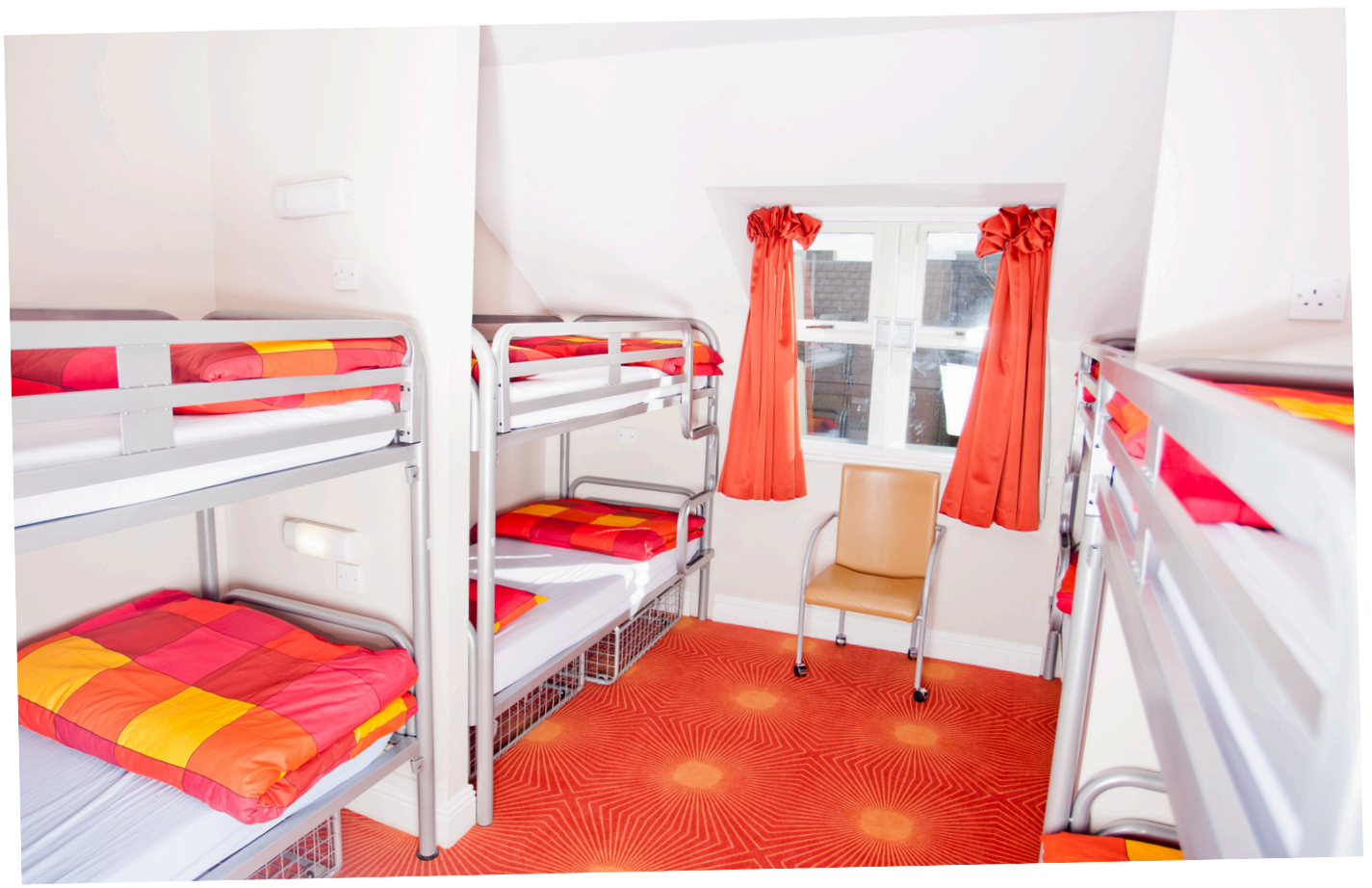

Six-bed dorm



Four-bed female dorm



The deck out front

Questions before you stay

What are the reception hours?

Reception is open every day from 7am to 9pm.

How far is the hostel from the beach?

We're two streets back from Byron Bay beach.

What room types do you have?

A six-bed dorm, a four-bed female dorm and a private double room.

Is there a kitchen I can use?

Yes, every guest has access to our shared kitchen.



Your bed in Byron Bay is waiting

Dorms, private rooms and a shared kitchen full of new mates, two streets from the beach.

02 6685 0100

saltbush-hostel-qbfw0.sitepages.app
zoe@saltbushhostel.com.au
8 Lawson St, Byron Bay NSW 2481

Saltbush Hostel