

Just relax, in the heart of Napa *Valley*

Massage, facials, body rituals and couples' suites, with a garden pool and soaking tubs between treatments. For couples, visitors and Napa Valley locals.

Velvet &
Vine Day Spa

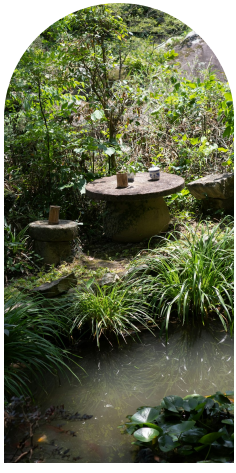

A sanctuary among the vineyards of *Napa*

Velvet & Vine sits among the vineyards of Napa Valley, where afternoons slow down and the only agenda is your own. Here, massage, facials, body rituals and spa days unfold at an unhurried pace, in rooms that open to a garden pool and soaking tubs. Every treatment is given by a licensed massage therapist or esthetician, using organic products made locally. Couples share the Couples' suite, visitors give themselves a full spa day, and locals return for an hour of stillness, as often as they need it.



01

A massage ritual, deep in Napa *Valley*

Choose a signature, deep tissue or couples' massage in a candlelit suite surrounded by vineyard views.

MASSAGE, YOUR WAY

What your massage *includes*







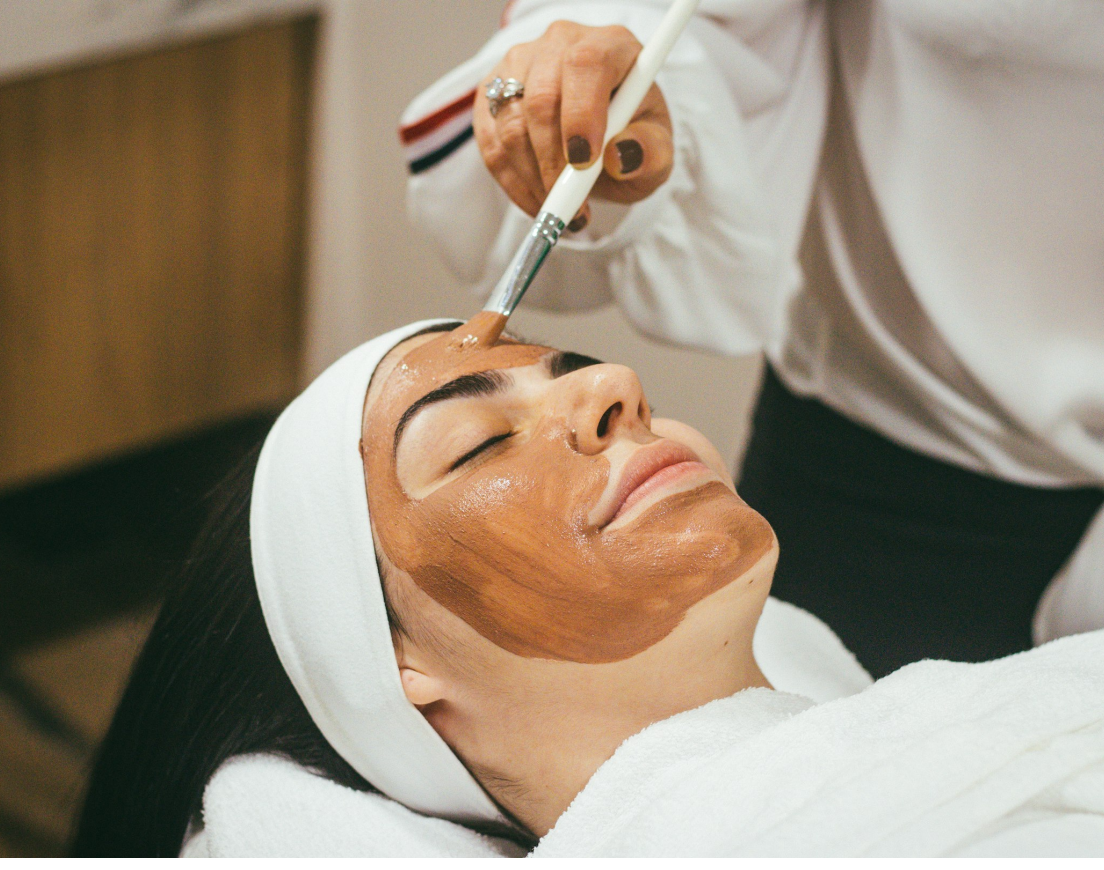

02

Facials that restore your natural *glow*

Organic, locally made ingredients and a licensed esthetician's hands, in a treatment room overlooking the vines.

What your facial *includes*

Licensed estheticians

Every facial is performed by a licensed esthetician, trained to read your skin and adjust the ritual as you go.

Organic, local products

We cleanse, exfoliate and mask with organic products made right here in Napa Valley.

A ritual, not a routine

Your facial includes a scalp, neck and shoulder massage, so you leave with skin that glows and shoulders that have let go.

Time to simply unwind

Arrive early to soak in the garden pool or a private tub before your treatment begins.





03

Whole-body rituals, deeply *restorative*

Warm scrubs, nourishing wraps and a finishing massage, in a private suite among the vines.

What a body ritual *includes*

Full-body exfoliation

A gentle scrub lifts away rough, dry skin and leaves you soft from shoulders to soles.

Warm wraps & masks

A nourishing mask or warm wrap sinks in while you rest, wrapped and unhurried.

Finishing massage

Each ritual closes with a flowing massage to settle the body and quiet the mind.

Organic, locally made products

Every product used on your skin is organic and made close to home in Napa Valley.

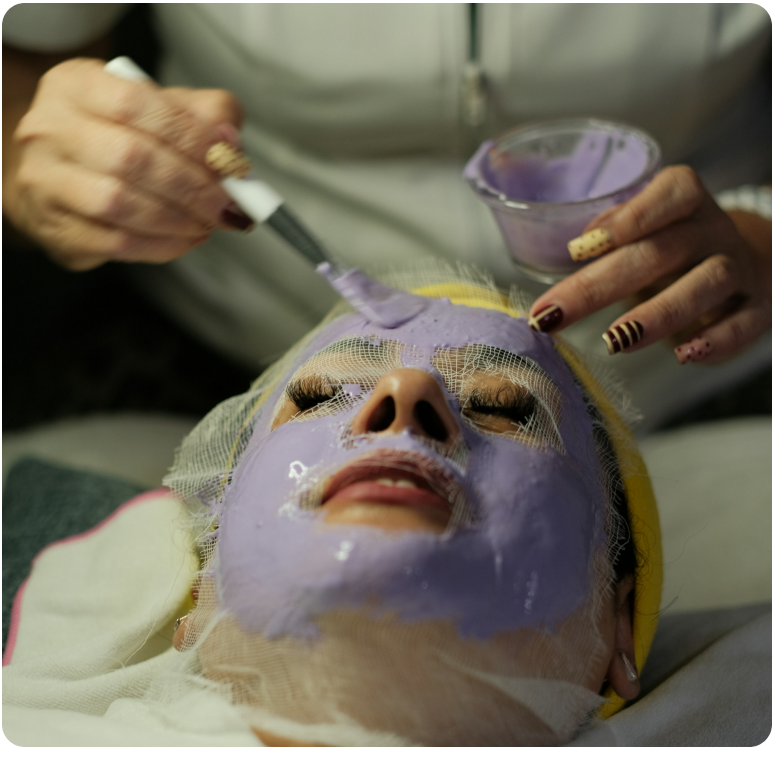

Cared for, down to the *details*

Licensed professionals

Every massage, facial and body ritual is led by a licensed massage therapist or esthetician.

Organic, local ingredients

Treatments use organic products made locally here in Napa Valley.

Gift cards available

Give the gift of relaxation with a Velvet & Vine gift card for any occasion.



YOUR VISIT

From booking to the garden *pool*

1 **Book your treatment**
Call or book online for a massage, facial, body ritual, couples' suite or full spa day.

2 **Settle in**
Arrive a little early to change

3 **Your treatment**
Your therapist or esthetician works with organic, locally made products

4 **Stay and soak**
Linger by the garden pool or in the soaking tubs.

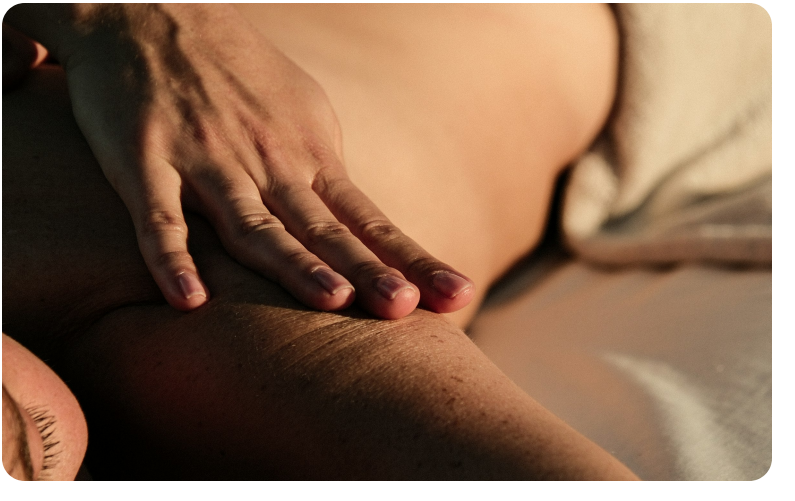

AROUND THE SPA

A look inside Velvet & *Vine*



Soaking tubs

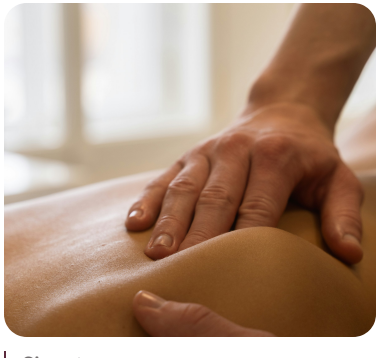

Signature massage



Vineyard facial

Just relax, we mean *it*

Massage, facials, body rituals or a couples' suite, with the garden pool waiting after. Book now and let the valley slow you down.

(707) 555-0128

velvet-and-vine.sitepages.app
sophia@velvetandvine.com
Highway 29, Napa, CA

Velvet &
Vine Day Spa