

WHY FAMILIES CHOOSE US

TAUGHT WITH PATIENCE AND CARE

Four reasons parents and adult beginners choose Harmony Music School.

One-to-one attention

Every lesson is one-on-one, paced to the student, not the group.

Exam-ready teaching

Royal Conservatory exam preparation for students who want to take grades.

Flexible evening hours

Lessons Monday to Friday, 2pm to 9pm, and Saturday 9am to 5pm.

A recital to work toward

Every student performs at our recitals, held twice a year.



HARMONY MUSIC SCHOOL

READY TO START?

LET'S FIND YOUR SOUND

One-to-one piano, guitar, voice, drum and violin lessons for children and adults in Calgary.

GET IN TOUCH

(403) 555-0121

david@harmonymusicschool.ca

Kensington Road NW, Calgary, AB

Mon–Fri 2pm–9pm, Sat 9am–5pm

harmony-music-school.sitepages.app

HARMONY MUSIC SCHOOL

MUSIC LESSONS IN CALGARY, MADE JOYFUL

One-to-one piano, guitar, voice, drum and violin lessons for children and adults, with experienced teachers and recitals twice a year.

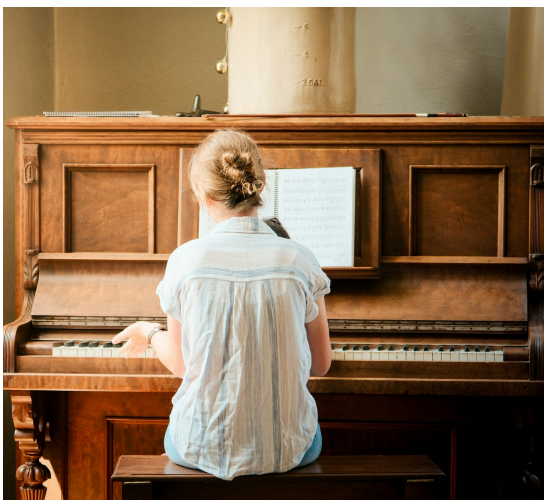

GET IN TOUCH

(403) 555-0121

harmony-music-school.sitepages.app

WHY WE TEACH

MEET THE TEACHERS WHO MAKE MUSIC PERSONAL

Harmony Music School started with one idea: every student, five years old or fifty, deserves a teacher who listens. We build confidence one lesson at a time, preparing players for exams, recitals and the music they love.



INSTRUMENTS WE TEACH

LESSONS FOR EVERY INSTRUMENT

One-to-one lessons for children and adults, beginner to advanced, across five instruments.

Piano lessons

Build technique and musicality, from first notes to Royal Conservatory exams.

Guitar lessons

Learn chords, rhythm and lead on acoustic or electric guitar, at your own pace.

Voice lessons

Develop breath control, pitch and confidence, for any style of singing.

Drum lessons

Learn rhythm, timing and groove on a full kit, one-to-one.

Violin lessons

Learn posture, bowing and tone from the very first lesson.



GETTING STARTED

FROM FIRST LESSON TO RECITAL

Starting lessons at Harmony Music School is simple, for every age and stage.

1. **Get in touch**
   Call or send a message to tell us the instrument and the student's age.

2. **Book a lesson**
   We match you with a teacher and find a time that suits your week.

3. **Start learning**
   One-to-one lessons begin, paced to the student from the very first week.

4. **Perform at a recital**
   Twice a year, every student takes the stage to share what they've learned.

Get in touch

(403) 555-0121

