

MUSIC LESSONS IN CALGARY, MADE JOYFUL

One-to-one piano, guitar, voice, drum and violin lessons for children and adults, with experienced teachers and recitals twice a year.

Harmony
Music School



HARMONY MUSIC SCHOOL

MEET THE TEACHERS WHO MAKE MUSIC PERSONAL

Harmony Music School started with one idea: every student, five years old or fifty, deserves a teacher who listens. We build confidence one lesson at a time, preparing players for exams, recitals and the music they love.





01

PIANO LESSONS IN CALGARY, FOR EVERY AGE

One-to-one piano tuition for children and adults, from first notes to Royal Conservatory exams, with recitals twice a year.

LESSONS BUILT AROUND YOUR PROGRESS

One-to-one teaching

Every lesson is just you or your child and your teacher, paced to the student's own progress.

Royal Conservatory prep

We prepare students for Royal Conservatory exams, grade by grade, for those who want a formal path.

Recitals twice a year

Students perform what they've learned at a recital held twice a year, in front of family and friends.

Flexible lesson times

Book a 30-minute or 45-minute lesson in slots that fit school nights, weekends and work schedules.

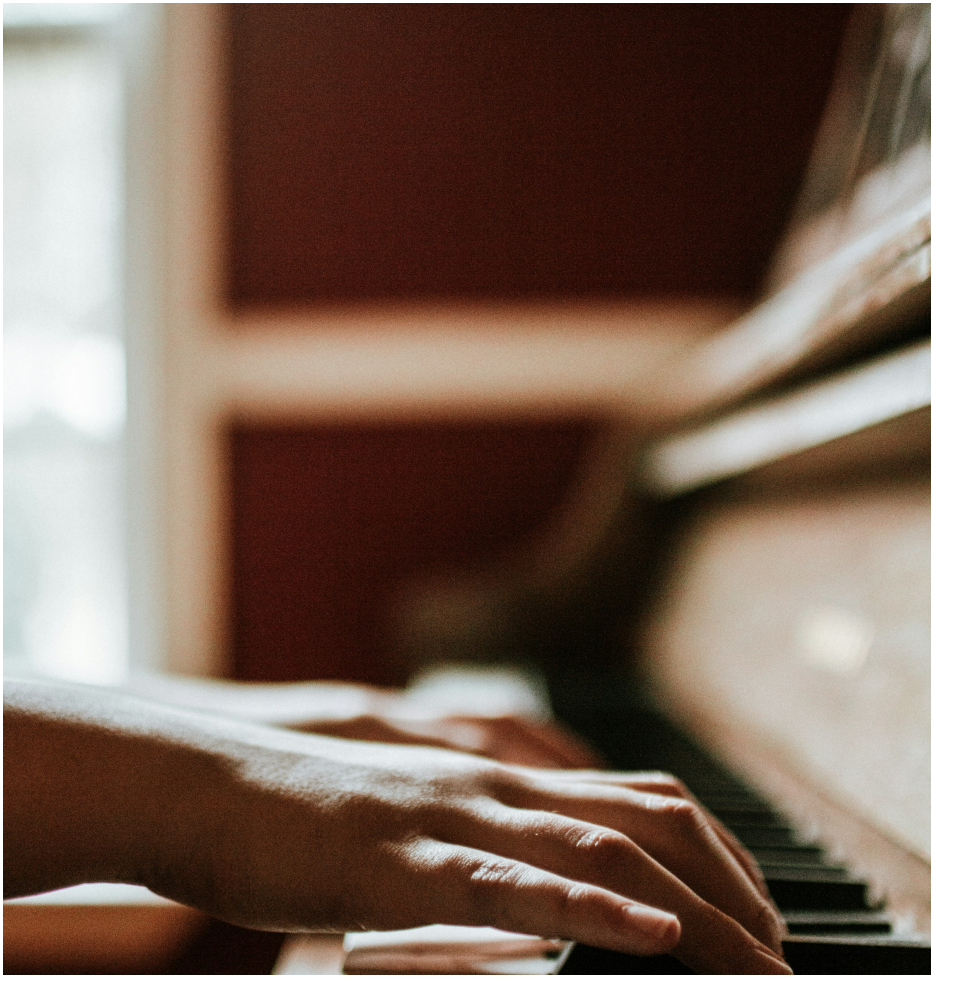



02

ONE-ON-ONE GUITAR LESSONS IN CALGARY

We teach one-on-one guitar lessons for children and adults, beginner to advanced, at our studio on Kensington Road NW.

WHAT GUITAR LESSONS INCLUDE

Royal Conservatory exam preparation

We prepare guitar students for Royal Conservatory exams at their own pace, building technique and theory together.

Recitals twice a year

Every guitar student performs twice a year, on stage, in front of family and friends.





03

FIND YOUR VOICE

One-to-one voice lessons for children and adults across Calgary, with Royal Conservatory exam preparation and recitals twice a year.

WHAT VOICE LESSONS INCLUDE

Breath & Technique

We teach healthy breath support, pitch and tone so every singer grows stronger with each lesson.

Exam Preparation

Royal Conservatory exam preparation builds skill and confidence at every grade.

All Ages, All Levels

From young beginners to adult singers starting fresh, lessons are shaped around you.

Recital Performances

Every student performs at our recitals, held twice a year, to share their progress.



TAUGHT WITH PATIENCE AND CARE

One-to-one attention

Every lesson is one-on-one, paced to the student, not the group.

Exam-ready teaching

Royal Conservatory exam preparation for students who want to take grades.

Flexible evening hours

Lessons Monday to Friday, 2pm to 9pm, and Saturday 9am to 5pm.

A recital to work toward

Every student performs at our recitals, held twice a year.



GETTING STARTED

FROM FIRST LESSON TO RECITAL

1

Get in touch

Call or send a message to tell us the instrument and the student's age.

2

Book a lesson

We match you with a teacher and find a time that suits your week.

3

Start learning

One-to-one lessons begin, paced to the student from the very first week.

4

Perform at a recital

Twice a year, every student takes the stage to share what they've learned.



INSIDE THE STUDIO

LESSONS IN PROGRESS

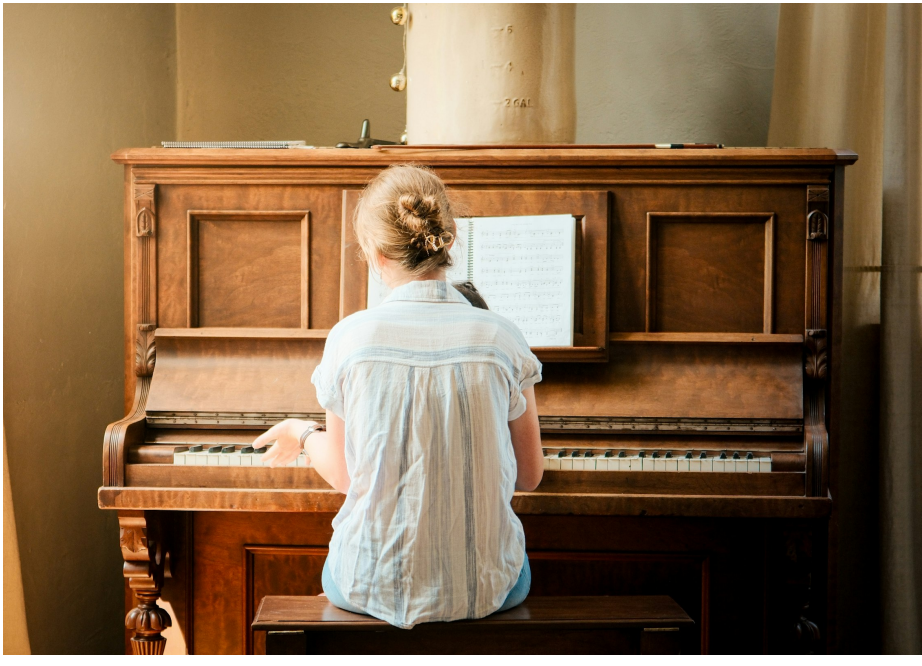

Piano lesson



Guitar lesson

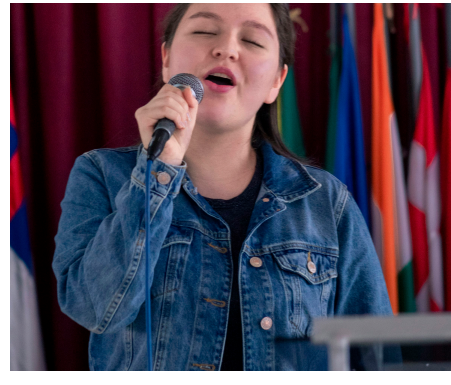

Voice lesson

LET'S FIND YOUR SOUND

One-to-one piano, guitar, voice, drum and violin lessons for children and adults in Calgary.

(403) 555-0121

harmony-music-school.sitepages.app
david@harmonymusicschool.ca
Kensington Road NW, Calgary, AB

Harmony Music School