HARMONY MUSIC SCHOOL

MUSIC LESSONS IN CALGARY, MADE JOYFUL

One-to-one piano, guitar, voice, drum and violin lessons for children and adults, with experienced teachers and recitals twice a year.

- Royal Conservatory exam preparation
- Evening & Saturday hours

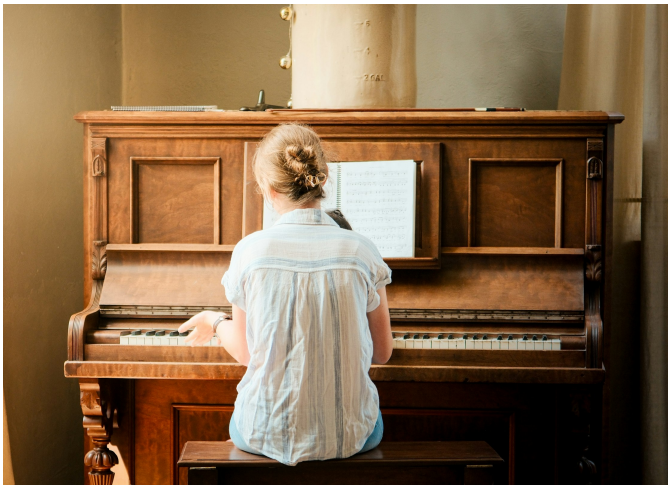

GET IN TOUCH

(403) 555-0121

harmony-music-school.sitepages.app

Mon–Fri 2pm–9pm, Sat 9am–5pm

INSTRUMENTS WE TEACH

HARMONY MUSIC SCHOOL

LESSONS FOR EVERY INSTRUMENT

One-to-one lessons for children and adults, beginner to advanced, across five instruments.



Piano lessons
Build technique and musicality, from first notes to Royal Conservatory exams.

Guitar lessons
Learn chords, rhythm and lead on acoustic or electric guitar, at your own pace.

Voice lessons
Develop breath control, pitch and confidence, for any style of singing.

Drum lessons
Learn rhythm, timing and groove on a full kit, one-to-one.

Violin lessons
Learn posture, bowing and tone from the very first lesson.

GETTING STARTED

1. **Get in touch**
   Call or send a message to tell us the instrument and the student's age.
2. **Book a lesson**
   We match you with a teacher and find a time that suits your week.
3. **Start learning**
   One-to-one lessons begin, paced to the student from the very first week.
4. **Perform at a recital**
   Twice a year, every student takes the stage to share what they've learned.

GET IN TOUCH

(403) 555-0121

harmony-music-school.sitepages.app
david@harmonymusicschool.ca
Kensington Road NW, Calgary, AB
Mon–Fri 2pm–9pm, Sat 9am–5pm