Tidewater Sea Kayak School | Kōwhai Lane B&B



Wake to garden-fresh breakfast above Nelson

A RESTORED VILLA ABOVE NELSON

Kōwhai Lane is a three-room bed and breakfast in a restored villa above Nelson, with a cooked breakfast from our own garden.

CHECK AVAILABILITY **03 548 0100**

WHAT'S INCLUDED

Tidewater Sea Kayak School · Kōwhai Lane B&B

What's on offer

Everything that makes breakfast worth getting up for.



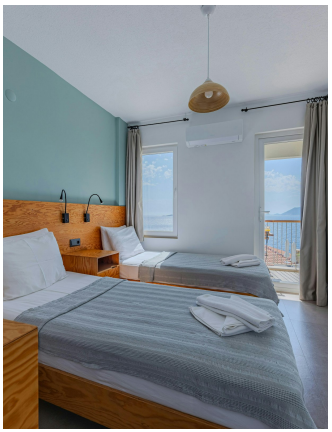



Garden breakfast

Cooked each morning from our own hens and orchard.

The restored villa

A character villa above Nelson, home to three guest rooms.

Orchard and hens

The garden behind the house, supplying breakfast daily.

CHECK AVAILABILITY

03 548 0100

ko-whai-lane-b-b.sitepages.app
graham@kowhailane.co.nz
12 Kōwhai Lane, Nelson 7010
Check-in 3pm–7pm